Loss Solutions Group, LLC
Toll Free 866.899.8756
Fax 860.639.5158
www.LossSolutionsGroup.com

August 28, 2025

Ms. Tamara Brognano
Travelers Insurance
PO Box 430
Buffalo, NY 14240-0430

RE:	Insured:	Sakura Japanese Steakhouse
	Claim Number:	F7H3065
	LSG Matter Number:	787200.12420-00
	Date of Loss:	June 19, 2025

Dear Ms. Brognano,

Thank you for choosing Loss Solutions Group as your equipment loss consultant. This report serves to provide an analysis of the above-referenced claim.

Assignment:

Loss Solutions Group was contacted by Ms. Tamara Brognano of Travelers Insurance. The scope of this assignment was to address the cause of loss, extent of damage, salvage value, and repair / replacement costs associated with the insured's walk-in cooler and walk-in freezer. The equipment was reportedly damaged related to a wind / storm event on June 19, 2025.

Findings and Analysis:

Loss Solutions Group contacted the insured, Mr. Scott Yu with Sakura Japanese Steakhouse (732-543-4748), to advise him of our involvement in reviewing this claimed event. During our conversation, Mr. Yu, a manager at a different location, explained he was not fully aware of the extent of damages at this site but was informed by the site manager that on June 19, 2025, high-speed winds caused a small shade structure on the restaurant's roof (meant to shield the units from weather) to break and blow over. This flipped the walk-in cooler's condensing unit, causing it to short out and sustain major damage, also affecting the internal unit, rendering both the walk-in cooler and freezer inoperable.

Loss Solutions Group contacted the insured's HVAC vendor, United HVAC-R Service (804-301-5588), and spoke with Mr. Danny Lane to discuss the claimed event and the repairs made. The vendor reported that on June 19, 2025, high-speed winds exceeding fifty (50) miles per hour caused a small roof structure housing the restaurant's equipment to blow over, flipping the walk-in cooler's

© 2022 by Loss Solutions Group, LLC. All rights reserved.

condensing unit, which shorted out, kinked and broke the copper tubing, led to refrigerant loss, and grounded the compressor. This impact also damaged the walk-in freezer's one and one-half (1.5) horsepower Tecumseh brand compressor (model AWA2460), requiring its replacement. The walk-in cooler's condensing unit and evaporator, originally using outdated R22 refrigerant, were replaced with units compatible with R448 refrigerant, similar in like kind and quality. The repairs, including new copper tubing, required two (2) technicians for two (2) days, with the equipment noted to be approximately twenty (20) years old.

Scope of Damage

Loss Solutions Group submits that the insured reportedly sustained significant damage to their walk-in cooler and walk-in freezer, both reportedly damaged related to a wind / storm event on June 19, 2025.

Age & Condition

The vendor reported that the affected equipment was around twenty (20) years old and in average condition at the time of the claimed event.

Cause of Loss

Loss Solutions Group submits that the damage is consistent with a high-speed wind event. We have confirmed the presence of high-speed winds up to fifty (50) miles an hour in the insured's geographical area on the reported date of loss by using the NOAA severe weather data inventory website and www.wunderground.com.

Reparability

Loss Solutions Group has reviewed the information provided, and we have discussed the damage with the vendor involved. We submit that the already completed repair path was warranted due to the damage reportedly sustained during the claimed event.

Cost Analysis

Loss Solutions Group has researched the costs using alternate vendor resources, historical references, similar equipment costs, and vendor experience and we have discussed the pricing with the vendor involved. The following is a breakdown of the associated costs.

UNITED HVAC-R SERVICE (804-301-5588) INVOICE # INV-000005

Loss Solutions Group has reviewed the amount of $10,320.00 for the replacement of the insured's walk-in cooler and walk-in freezer.

Included in the cost for the insured's walk in cooler is an amount for a new medium temp scroll condensing unit made by Turbo Air, a matching evaporator unit for the insured's walk-in cooler to

© 2022 by Loss Solutions Group, LLC. All rights reserved.

match the new refrigerant style unit, a refrigerant flushing kit, a temp sensor, ten (10) pounds of refrigerant (R448), and roughly twenty-five feet (25') of ¾" copper tubing. We submit these components were required to complete the repair and the costs are fair and reasonable.

Included in the cost for the insured's walk-in freezer is an amount for a new one and one-half (1.5) horsepower compressor (made by Tecumseh), and a new refrigerant filter dryer. We submit these components were required to complete the repair and the costs are fair and reasonable.

Loss Solutions Group has reviewed the labor costs for the vendor to diagnose the damage and to perform the repairs as well as the handling fee. We submit that these amounts are fair and reasonable to complete the scope of work as presented to us.

Note: The insured presented a backup pricing document for the cooler equipment from Southern Refrigeration Corporation that depicts some of the material costs.

RCV

Loss Solutions Group submits an amount of $10,320.00 (RCV) as being fair and reasonable to return the insured to a pre-loss condition. A further breakdown of the pricing is available in the attached spreadsheet.

ACV

Loss Solutions Group submits an actual cash value (ACV) amount of $5,145.00 based on linear age depreciation of the materials only. We estimate the average life expectancy of the equipment to be around twenty (20) years.

Salvage

Loss Solutions Group submits that there is little to no salvage value associated with this claimed event.

Summary:

Loss Solutions Group's findings herein are based upon all information that was available at the time of this writing. The opinions are based upon reviewed documentation, interviews, research, experience, historical references, training and education.

1. The insured, Sakura Japanese Steakhouse, claimed that their walk-in cooler and walk-in freezer were both reportedly damaged related to a wind / storm event on June 19, 2025. A total amount of $10,320.00 was presented.

2. The vendor reported that the affected equipment was around twenty (20) years old and in average condition at the time of the claimed event.

© 2022 by Loss Solutions Group, LLC. All rights reserved.

3. Loss Solutions Group submits that the damage is consistent with a high-speed wind event. We have confirmed the presence of high-speed winds up to fifty (50) miles per hour in the insured's geographical area on the reported date of loss by using the NOAA severe weather data inventory website and www.wunderground.com.

4. Loss Solutions Group has reviewed the information provided, and we have discussed the damage with the vendor involved. We submit that the already completed repair path was warranted due to the damage reportedly sustained during the claimed event.

5. Loss Solutions Group submits an amount of $10,320.00 (RCV) as being fair and reasonable to return the insured to a pre-loss condition.

6. Loss Solutions Group submits an ACV amount of $5,145.00 based on linear age depreciation of the materials only. We estimate the average life expectancy of the equipment to be around twenty (20) years.

7. Loss Solutions Group submits that there is little to no salvage value associated with this claimed event.

If you have any questions or if you need any additional information, please feel free to contact Tanner Beuret at (866) 899-8756 ext. 755, or via email at tbeuret@losssolutionsgroup.com. Team Leader Nick Ramos can be reached at (866) 899-8756 ext. 724, or via email at nramos@losssolutionsgroup.com.

Best regards,

Tanner Beuret
Technical Consultant
Loss Solutions Group, LLC

© 2022 by Loss Solutions Group, LLC. All rights reserved.

INSURED: SAKURA JAPANESE STEAKHOUSE
LSG MATTER #: 787200.12420-00
CLAIM #: F7H3065
DATE OF LOSS: 6/19/2025
CAUSE OF LOSS: WIND / STORM

UNITED HVAC-R SERVICE (804-301-5588) INVOICE # INV-000005														
REF #	ITEM	CLAIM PRESENTED			LSG RESEARCHED RCV			AGE (YEARS)	USEFUL LIFE (YEARS)	ACV (MAX DEPRECIATION 75%)	DEPRECIATION	CONDITION	NOTES
		QTY	UNIT COST	TOTAL	QTY	UNIT COST	TOTAL						
1	LABOR	26	$ 120.00	$ 3,120.00	26	$ 120.00	$ 3,120.00	N/A	N/A	$ 3,120.00	$ -	N/A	LABOR HOURS FOR TWO TECHNICIANS FOR TWO DAYS OF WORK FOR WALK IN COOLER AND WALK IN FREEZER REPAIRS.
2	R448	10	$ 65.00	$ 650.00	10	$ 65.00	$ 650.00	20	20	$ 162.50	$ 487.50	AVERAGE	R448 REFRIGERANT TO CHARGE THE WALK IN COOLER UNIT.
3	REFRIGERANT FILTER DRYER	1	$ 100.00	$ 100.00	1	$ 100.00	$ 100.00	20	20	$ 25.00	$ 75.00	AVERAGE	REFRIGERANT FILTER DRYER TO BE INSTALLED ON THE WALK IN FREEZER UNIT.
4	3/4 INCH COPPER TUBING	5	$ 30.00	$ 150.00	5	$ 30.00	$ 150.00	20	20	$ 37.50	$ 112.50	AVERAGE	3/4 COPPER TUBING TO REPLACE THE DAMAGED COPPER ON THE WALK IN COOLER.
5	1-1/2 HP FREEZER COMPRESSOR	1	$ 1,500.00	$ 1,500.00	1	$ 1,500.00	$ 1,500.00	20	20	$ 375.00	$ 1,125.00	AVERAGE	1-1/2 HORSEPOWER TECUMSEH BRANDED COMPRESSOR FOR THE WALK IN FREEZER.
6	COOLER EQUIPMENT	1	$ 4,500.00	$ 4,500.00	1	$ 4,500.00	$ 4,500.00	20	20	$ 1,125.00	$ 3,375.00	AVERAGE	MEDIUM TEMP SCROLL COMPRESSOR (TURBO AIR BRAND), MEDIUM TEMP EVAP COIL (TURBO AIR BRAND) 8,900BTU/H, REFRIGERANT FLUSHING KIT, SOLDERING MATERIALS, TEMP SENSOR.
7	HANDLING FEE	1	$ 300.00	$ 300.00	1	$ 300.00	$ 300.00	N/A	N/A	$ 300.00	$ -	N/A	HANDLING FEE TO ACQUIRE PARTS AND MATERIALS.
SUB-TOTAL				**$ 10,320.00**			**$ 10,320.00**			**$ 5,145.00**	**$ 5,175.00**		
SALES TAX				$ -			$ -			$ -	$ -		
TOTAL				**$ 10,320.00**			**$ 10,320.00**			**$ 5,145.00**	**$ 5,175.00**		

TOTAL PRESENTED	**$ 10,320.00**
TOTAL RESEARCHED RCV	**$ 10,320.00**
TOTAL ACV	**$ 5,145.00**
TOTAL DEPRECIATION	**$ 5,175.00**

© 2022 by Loss Solutions Group, LLC. All rights reserved.

United HVAC-R Service
3204 Glastonbury Dr
Richmond Virginia 23233
U.S.A
youlin.tech24@gmail.com

INVOICE

 # INV-000005

Balance Due
$10,320.00

Bill To
Sakura Japanese Steak House
9008 W Broad st
Richmond
23294 VA
USA

Invoice Date :	21 Jun 2025
Terms :	Net 15
Due Date :	06 Jul 2025

Subject :

Walk in cooler and walk in freezer

#	Item & Description	Qty	Rate	Amount
1	Labor Per person per hours	26.00 fixed rate	120.00	3,120.00
2	R448 Refrigerant	10.00 lb	65.00	650.00
3	C083s Dryer Filter	1.00 pcs	100.00	100.00
4	⅜in Copper Tube	5.00 ft	30.00	150.00
5	1½hp Freezer Compressor	1.00 pcs	1,500.00	1,500.00
6	Cooler Equipment	1.00 set	4,500.00	4,500.00
7	Handling Fe	1.00 per trip	300.00	300.00
			Sub Total	10,320.00
			Total	**$10,320.00**
			Balance Due	**$10,320.00**

Notes

service call Walk in cooler was warm, check and found two condenser units were flipped over on the roof, caused heavy wind blow last night, set unit back on curb diagnoses both, found freezer compressor shorted, and cooler can't starting up, order new compressor and new equipment for cooler(can't repair R22 phase out), replace freezer compressor and check to make sure freezer working properly, replaced cooler equipment and charge R448, confirm box temperature drop to 35f.

southern refrigeration corporation

www.srcusa.com

INVOICE

INVOICE	
30887309	
Invoice Date	Page
6/20/2025	1 of 2
Pick Ticket Number	
21031133	

Branch: 010 Richmond
Southern Refrigeration Corporation
P.O. Box 12646
Roanoke, VA 24027-2646
540-342-3493

Bill To:
DANNY LIN
3204 GLASTONBURY DR
RICHMOND , VA 23233
US

Ship To:
DANNY LIN
3204 GLASTONBURY DR
RICHMOND , VA 23233
US

PAID WITH CHECK #: 3249

Customer Id	*PO Number*	*Term Description*	*Net Due Date*
22046	SAKULA TURBO AIR EQUIP	CASH/CC	6/20/2025

Order Date	*ORDER NUMBER*	*Primary Salesrep Name*	*Taker*
6/20/2025	11380217	SRC RICHMOND	KMILLS

Quantities Ordered	Shipped	Remaining	UOM	Disp	*Item ID* / *Item Description*	*Pricing UOM*	*Unit Price*	*Extended Price*
Carrier:					*Tracking #:*			
1	1	0	EA		TS008MR404A2-T T.A. MED TEMP CU 208-230/1 R-404A 208-230/1/60 MED TEMP SCROLL COMPRESSOR 9,404 BTUH @ 25 SST / R-448A 9,377 BTUH @ 25 SST / R-404A *Serial Number:* MCA08229X008	EA	2,223.75	2,223.75
1	1	0	EA		ADR089AENM TURBO AIR PREASSEMBLED EVAP COIL 120 VOLT AIR DEFROST 8,900 BTUH R-448A FACTORY MOUNTED TX VALVE, SOLENOID VALVE EC MOTOR *Serial Number:* ADNNM0891299013	EA	1,140.00	1,140.00
1	1	0	EA		4300-09 CALGON 1 LB RX11 FLUSH	EA	73.47	73.47
1	1	0	EA		77324 40 PCT BLUE COATED FLUX SAFETY SILV 4oz. 40F3184	EA	97.36	97.36
1	1	0	EA		16E09-101 UNIV ELECT SPDT -40-220 DEG 1-30 DIFF SENSOR: NEGATIVE TEMPERATURE COEFFICIENT WITH 7-1/2 FT LEADS	EA	92.87	92.87

Goods Returned: Goods may not be returned without Seller's written permission unless otherwise agreed upon. Stock items, when returned, will be credited at the lowest prevailing price, and subject to a minimum charge of 10% for handling and restocking. Return transportation charges must be prepaid. Non-standard or special items are not subject to cancellation, change, reduction in amount, nor return for credit without written consent and upon terms that indemnify Seller fully against loss. Only merchandise in resalable condition will be accepted.

ORIGINAL

12.16.1985 - 04/25/15

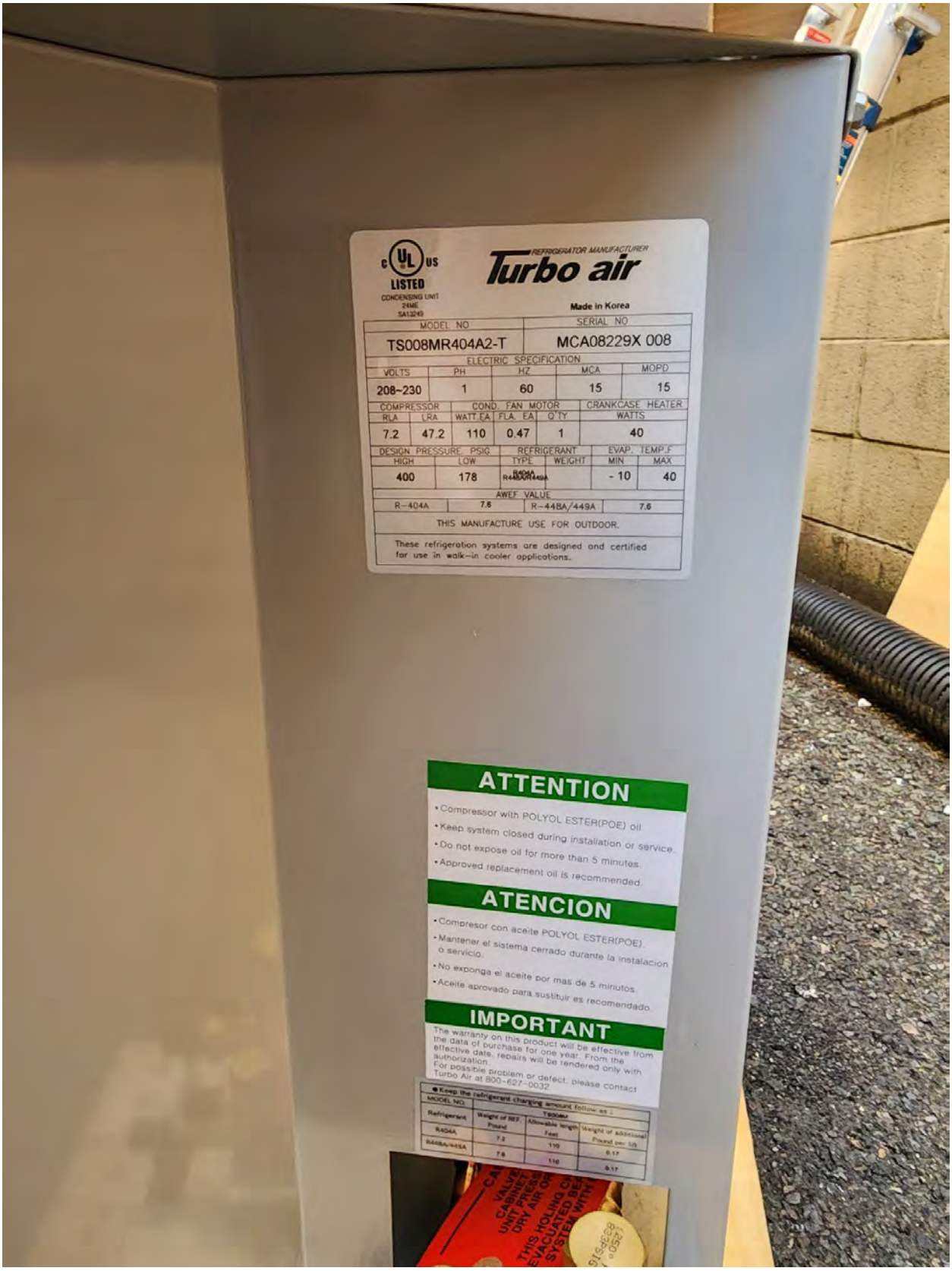
c UL us
LISTED
CONDENSING UNIT
24ME
5A13243
REFRIGERATOR MANUFACTURER
Turbo air
Made in Korea
MODEL NO
SERIAL NO
TS008MR404A2-T
MCA08229X 008
ELECTRIC SPECIFICATION
VOLTS
PH
HZ
MCA
MOPD
208~230
1
60
15
15
COMPRESSOR
COND. FAN MOTOR
CRANKCASE HEATER
RLA
LRA
WATT.EA
FLA. EA
Q'TY
WATTS
7.2
47.2
110
0.47
1
40
DESIGN PRESSURE PSIG
REFRIGERANT
EVAP. TEMP.F
HIGH
LOW
TYPE
WEIGHT
MIN
MAX
400
178
R404A
R448A/R449A
- 10
40
AWEF VALUE
R-404A
7.6
R-448A/449A
7.6
THIS MANUFACTURE USE FOR OUTDOOR.
These refrigeration systems are designed and certified for use in walk-in cooler applications.
ATTENTION
• Compressor with POLYOL ESTER(POE) oil.
• Keep system closed during installation or service.
• Do not expose oil for more than 5 minutes.
• Approved replacement oil is recommended.
ATENCION
• Compresor con aceite POLYOL ESTER(POE).
• Mantener el sistema cerrado durante la instalacion o servicio.
• No exponga el aceite por mas de 5 minutos.
• Aceite aprovado para sustituir es recomendado.
IMPORTANT
The warranty on this product will be effective from the data of purchase for one year. From the effective date, repairs will be rendered only with authorization.
For possible problem or defect, please contact Turbo Air at 800-627-0032
●Keep the refrigerant charging amount follow as :
MODEL NO.
TS008MR
Refrigerant
Weight of REF. Pound
Allowable length Feet
Weight of additional Pound per 5ft
R404A
7.2
110
0.17
R448A/449A
7.6
110
0.17

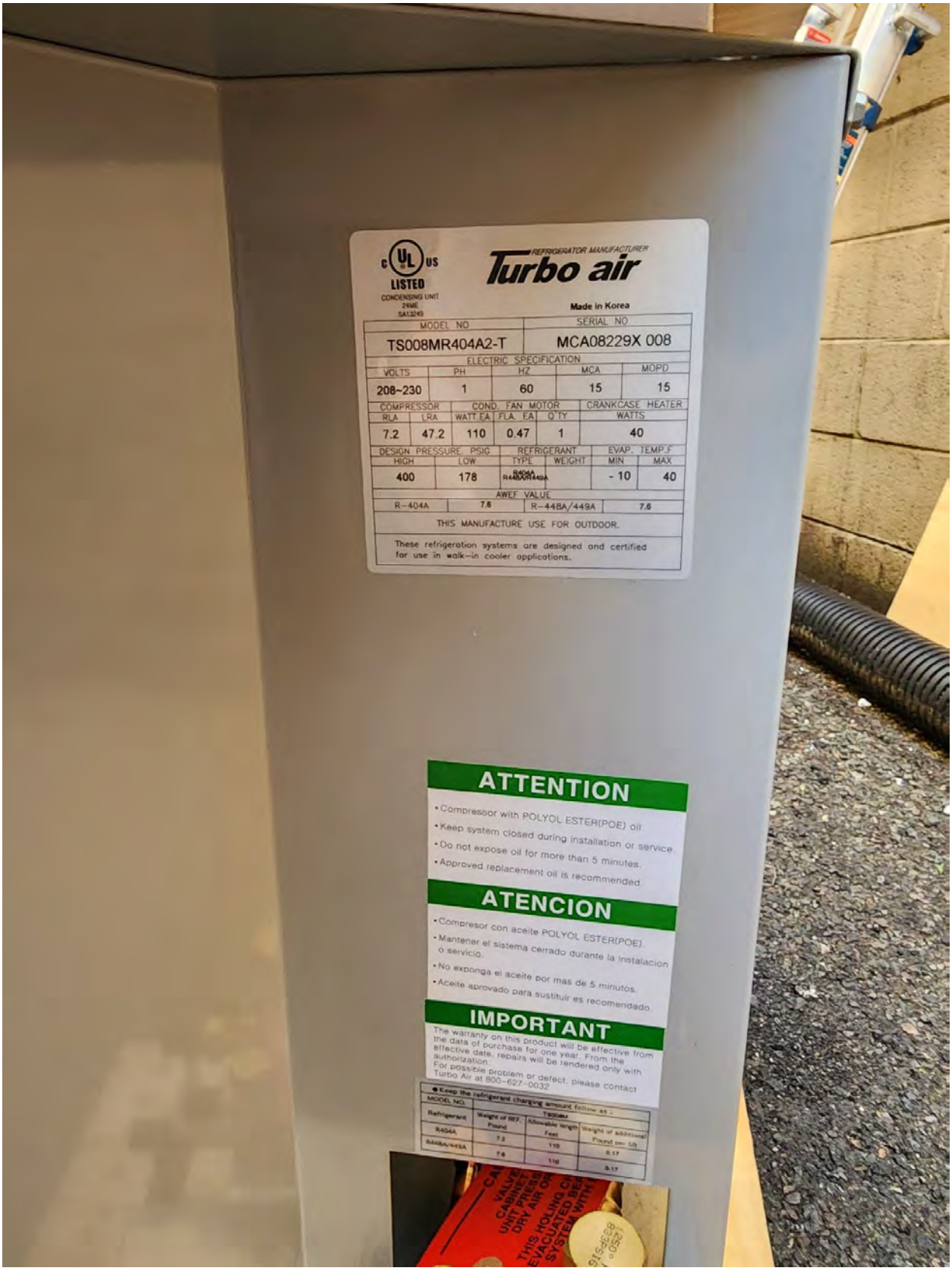
c UL us
LISTED
CONDENSING UNIT
24ME
5A13243
REFRIGERATOR MANUFACTURER
Turbo air
Made in Korea
MODEL NO
SERIAL NO
TS008MR404A2-T
MCA08229X 008
ELECTRIC SPECIFICATION
VOLTS
PH
HZ
MCA
MOPD
208~230
1
60
15
15
COMPRESSOR
COND. FAN MOTOR
CRANKCASE HEATER
RLA
LRA
WATT.EA
FLA. EA
Q'TY
WATTS
7.2
47.2
110
0.47
1
40
DESIGN PRESSURE PSIG
REFRIGERANT
EVAP. TEMP.F
HIGH
LOW
TYPE
WEIGHT
MIN
MAX
400
178
R404A
R448A/R449A
- 10
40
AWEF VALUE
R-404A
7.6
R-448A/449A
7.6
THIS MANUFACTURE USE FOR OUTDOOR.
These refrigeration systems are designed and certified for use in walk-in cooler applications.
ATTENTION
• Compressor with POLYOL ESTER(POE) oil.
• Keep system closed during installation or service.
• Do not expose oil for more than 5 minutes.
• Approved replacement oil is recommended.
ATENCION
• Compresor con aceite POLYOL ESTER(POE).
• Mantener el sistema cerrado durante la instalacion o servicio.
• No exponga el aceite por mas de 5 minutos.
• Aceite aprovado para sustituir es recomendado.
IMPORTANT
The warranty on this product will be effective from the data of purchase for one year. From the effective date, repairs will be rendered only with authorization.
For possible problem or defect, please contact Turbo Air at 800-627-0032
●Keep the refrigerant charging amount follow as :
MODEL NO.
TS008MR
Refrigerant
Weight of REF. Pound
Allowable length Feet
Weight of additional Pound per 5ft
R404A
7.2
110
0.17
R448A/449A
7.6
110
0.17

EPA approved refrigerants
listed below are applicable
R404A
R448A
R449A
TS008MR404A2-T
MCA08229X008
Attention Regarding Freight Damage or Loss
To Consignee : In the event of damage, shortage or loss contact carrier's agent immediately to request an inspection! All damage, shortage or loss must be noted on the delivery receipt and provided to the carrier. TURBO AIR will assist in the claim process; however, the above conditions must be met.
Concealed Damage :
must be reported to the carrier within (5) FIVE DAYS of delivery in accordance with the National Motor Freight Traffic Association. Retain all packing material and take digital photographs of damaged product or items.
Turbo air
High Efficient Condensing Unit
lade In Korea
lue anti-corrosion-fin
Seamless inner groove co
Highest quality compress
Designed for easy installa
Easy to service with readil

CONDENSING UNIT
TS008MR404A2-T
MCA08229X008
Copeland Compressor
Blue anti-corrosion-fin
Seamless inner groove copper tube
Highest quality compressor
Designed for easy installation of the control box
Easy to service with readily available parts
REFRIGERATOR MANUFACTURER
Turbo air
High Efficient Condensing Unit
Turbo air

TS008MR404A2-T
MCA08229X008
IT
control box
parts

Turbo Air ADR089AE 2 Fan Low Profile Evaporator Coil (Unit Cooler)

Availability: In-Stock

$1,412.25

- 8900 BTU
- Air Defrost
- EC Motor (Dual speed for high energy efficiency)
- 1/25HP
- 115V/60Hz/1Ph

Available with different TXV Kits and Solenoid Valves (see button below)

Title

Turbo Air Defrost with EC motor W/ R404A TXV Mounted

SKU: ADR089AEOX

ID: R100-1101-OX, R100-1101-OM, R100-1101-NX, R100-1101-NM

Categories:
Evaporator Coils (Unit Coolers) / Low Profile / Refrigeration Equipment / Turbo Air / W

Share this:

Hi there 👋 If you need any assistance, I'm always here.

SUPPLY SHOP
SELECT CATEGORY | What do you want to buy? | SEARCH
Phone
+1 (760) 4SUPPLY
+1 (760) 478-7759

ALL CATEGORIES | HVAC | PLUMBING | REFRIGERATION | ELECTRICAL | TOOLS & TEST INSTRUMENTS

Turbo Air TH008MR404A2-T 3/4 HP Extended Medium Temp Condensing Unit

Availability: In-Stock

BTU 8086@25F SST, Hermetic Comp, 208-230V/60Hz/1Ph

$2,502.00

SKU: TH008MR404A2-T **ID:** R200-1021

Categories:
Condensing Units / Extended Medium Temp Condensing Units / Hermetic Compressor Extended Medium Temp Condensing Units / REFRIGERATION / Refrigeration Equipment / Turbo Air

Share this:

PRODUCT INFO

Blue anti-corrosion-fin increases the life span of the coil. Seamless inner groove copper tube is used to increase the heat exchange rate by reducing the space between the fin and the copper tube. Highest quality compressor in the world.

1 Year compressor warranty (4 Year extended warranty available).

Due to the current volume of pallet shipments, compressors and large items that require LTL shipping could be delayed.

Free shipping on most orders over $249 | Login | Register for an account

Controls CENTRAL

Search by Part Number, Manufacturer o

(877) 482-2236
Se Habla Español
Support: Open

Call Text Email

ALL | Actuators | Building Automation | Burner Boiler | Heating | Spring & Summer | OEM | Support

Home / Refrigeration / Compressors

Tecumseh Product Co. AWA2460ZXT AW613RT-163-J7 1 1/2 HP R-404A

Brand: Tecumseh Product Co.

SKU: AWA2460ZXT

WRITE A REVIEW

Order Quantity	Unit Price	
1 - 5	$1,476.49	
6 - 11	$1,432.20	Save 3% more!
12+	$1,387.90	Save 6% more!

Help

ELECTRIC MOTOR WAREHOUSE
Michigan USA - Since 1980

SIGN IN | MY ACCOUNT | ORDER STATUS

Call / Email Us For Questions Or To Buy Direct

810-744-1240 / 877-986-6867 / Email Us

0 Checkout

Search the store

HOME | PRODUCTS | MANUFACTURERS | RESOURCES

We know exactly what you need. And you'll have it exactly when you need it!
Fast Shipping and Reliable Solutions with Over 40 Years of Excellence

Home / Refrigeration Compressors / AWA2460ZXD Tecumseh 1 1/2 HP 200-230V Reciprocating Refrigeration Compressor

AWA2460ZXD Tecumseh 1 1/2 HP 200-230V Reciprocating Refrigeration Compressor

SKU: AW613EH-111-J7

Availability: IN STOCK

Weight: 85.00 LBS

Shipping: Free Shipping

ON SALE:
DISCOUNTED FOR A LIMITED TIME
& FREE GROUND SHIPPING

Was: ~~$2,070.00~~

Now: $1,724.94

Buy now and pay later with PayPal. Learn more

Quantity:

1

Time	Temperature	Dew Point	Humidity	Wind	Wind Speed	Wind Gust	Pressure	Precip.	Condition
12:54 AM	25 °C	21 °C	79 %	SW	15 km/h	0 km/h	1,008.10 hPa	0.0 mm	Fair
1:54 AM	25 °C	21 °C	79 %	SW	15 km/h	0 km/h	1,008.44 hPa	0.0 mm	Fair
2:54 AM	25 °C	21 °C	79 %	SW	22 km/h	0 km/h	1,008.10 hPa	0.0 mm	Fair
3:54 AM	24 °C	21 °C	82 %	SW	19 km/h	0 km/h	1,008.10 hPa	0.0 mm	Fair
4:54 AM	24 °C	21 °C	82 %	SW	17 km/h	0 km/h	1,007.77 hPa	0.0 mm	Fair
5:54 AM	24 °C	21 °C	84 %	SW	15 km/h	0 km/h	1,007.77 hPa	0.0 mm	Fair
6:54 AM	24 °C	21 °C	82 %	SW	17 km/h	0 km/h	1,008.10 hPa	0.0 mm	Fair
7:54 AM	26 °C	21 °C	76 %	SW	19 km/h	0 km/h	1,008.10 hPa	0.0 mm	Fair
8:54 AM	27 °C	22 °C	72 %	SW	24 km/h	0 km/h	1,008.44 hPa	0.0 mm	Partly Cloudy
9:54 AM	29 °C	22 °C	63 %	SW	20 km/h	0 km/h	1,007.43 hPa	0.0 mm	Partly Cloudy
10:54 AM	31 °C	22 °C	61 %	WSW	24 km/h	0 km/h	1,007.77 hPa	0.0 mm	Partly Cloudy
11:54 AM	32 °C	21 °C	53 %	SW	26 km/h	37 km/h	1,007.09 hPa	0.0 mm	Partly Cloudy
12:54 PM	32 °C	21 °C	50 %	SW	28 km/h	43 km/h	1,006.76 hPa	0.0 mm	Partly Cloudy
1:54 PM	33 °C	21 °C	50 %	SW	33 km/h	44 km/h	1,006.08 hPa	0.0 mm	Mostly Cloudy / Windy
2:54 PM	33 °C	21 °C	50 %	SSW	31 km/h	46 km/h	1,004.74 hPa	0.0 mm	Mostly Cloudy
3:54 PM	33 °C	21 °C	47 %	SW	28 km/h	50 km/h	1,004.40 hPa	0.0 mm	Mostly Cloudy
4:54 PM	32 °C	21 °C	50 %	SW	31 km/h	50 km/h	1,003.73 hPa	0.0 mm	Mostly Cloudy
5:23 PM	29 °C	19 °C	56 %	W	54 km/h	81 km/h	1,005.07 hPa	0.0 mm	Thunder / Windy
5:28 PM	26 °C	19 °C	68 %	WNW	48 km/h	81 km/h	1,005.07 hPa	0.0 mm	Heavy T-Storm / Windy
5:31 PM	24 °C	21 °C	82 %	WNW	37 km/h	81 km/h	1,005.41 hPa	0.3 mm	Heavy T-Storm / Windy
5:40 PM	23 °C	21 °C	87 %	WNW	26 km/h	54 km/h	1,004.74 hPa	6.1 mm	Light Rain with Thunder
5:54 PM	23 °C	21 °C	87 %	W	17 km/h	37 km/h	1,004.40 hPa	7.1 mm	Thunder
6:33 PM	23 °C	21 °C	87 %	S	13 km/h	0 km/h	1,004.40 hPa	0.0 mm	Mostly Cloudy
6:54 PM	23 °C	22 °C	91 %	S	11 km/h	0 km/h	1,005.07 hPa	0.0 mm	Mostly Cloudy
7:54 PM	23 °C	21 °C	87 %	SSW	13 km/h	0 km/h	1,005.07 hPa	0.0 mm	Cloudy
8:08 PM	23 °C	21 °C	87 %	SSW	13 km/h	0 km/h	1,005.07 hPa	0.0 mm	Thunder
8:25 PM	23 °C	21 °C	85 %	WSW	9 km/h	0 km/h	1,005.41 hPa	0.0 mm	Cloudy
8:54 PM	24 °C	21 °C	84 %	SSW	19 km/h	0 km/h	1,005.75 hPa	0.0 mm	Light Rain
9:54 PM	24 °C	22 °C	87 %	SW	15 km/h	0 km/h	1,005.75 hPa	0.5 mm	Cloudy
10:54 PM	23 °C	21 °C	87 %	WSW	19 km/h	0 km/h	1,006.08 hPa	0.0 mm	Cloudy
11:54 PM	23 °C	21 °C	85 %	W	13 km/h	0 km/h	1,006.08 hPa	0.0 mm	Cloudy

You May Like

Sponsored Links by Taboola

Summary

Temperature (°C)	Actual	Historic Avg.	Record
High Temp	33	30.4	39.4
Low Temp	23	18.7	10
Day Average Temp	26.23	24.6	-
Precipitation (mm)	**Actual**	**Historic Avg.**	**Record**
Precipitation (past 24 hours from 04:54:00)	0.00	127.00	-
Dew Point (°C)	**Actual**	**Historic Avg.**	**Record**
Dew Point	21.03	-	-
High	22	-	-
Low	19	-	-
Average	21.03	-	-
Wind (km/h)	**Actual**	**Historic Avg.**	**Record**
Max Wind Speed	54	-	-
Visibility	16	-	-
Sea Level Pressure (hPa)	**Actual**	**Historic Avg.**	**Record**
Sea Level Pressure	1008.44	-	-
Astronomy	**Day Length**	**Rise**	**Set**
Actual Time	14h 45m	5:49 AM	8:34 PM
Civil Twilight		5:18 AM	9:05 PM
Nautical Twilight		4:39 AM	9:44 PM
Astronomical Twilight		3:55 AM	10:28 PM
Moon: waning crescent		1:24 AM	2:12 PM

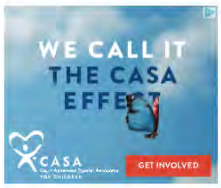

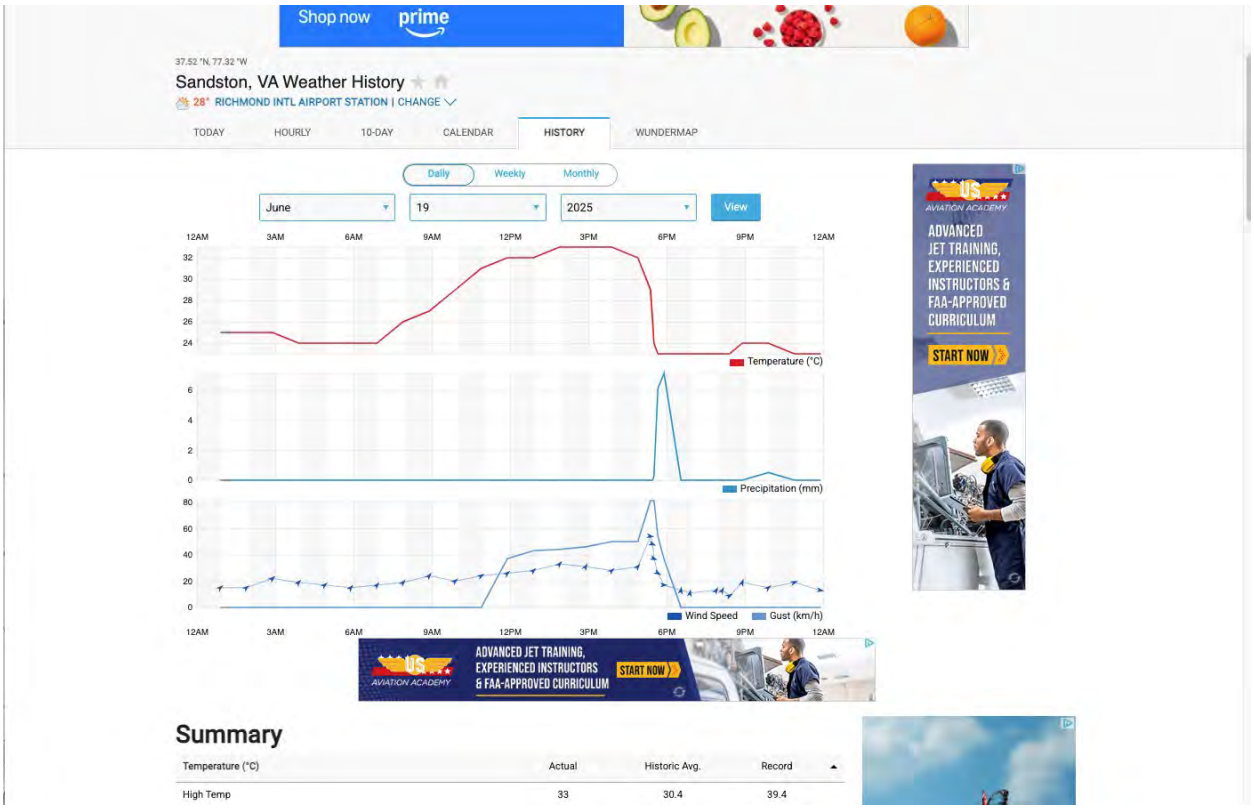
Shop now prime
37.52 °N, 77.32 °W
Sandston, VA Weather History
28° RICHMOND INTL AIRPORT STATION | CHANGE
TODAY
HOURLY
10-DAY
CALENDAR
HISTORY
WUNDERMAP
Daily
Weekly
Monthly
June
19
2025
View
Temperature (°C)
Precipitation (mm)
Wind Speed
Gust (km/h)
ADVANCED JET TRAINING, EXPERIENCED INSTRUCTORS & FAA-APPROVED CURRICULUM
START NOW
Summary
Temperature (°C)
Actual
Historic Avg.
Record
High Temp
33
30.4
39.4

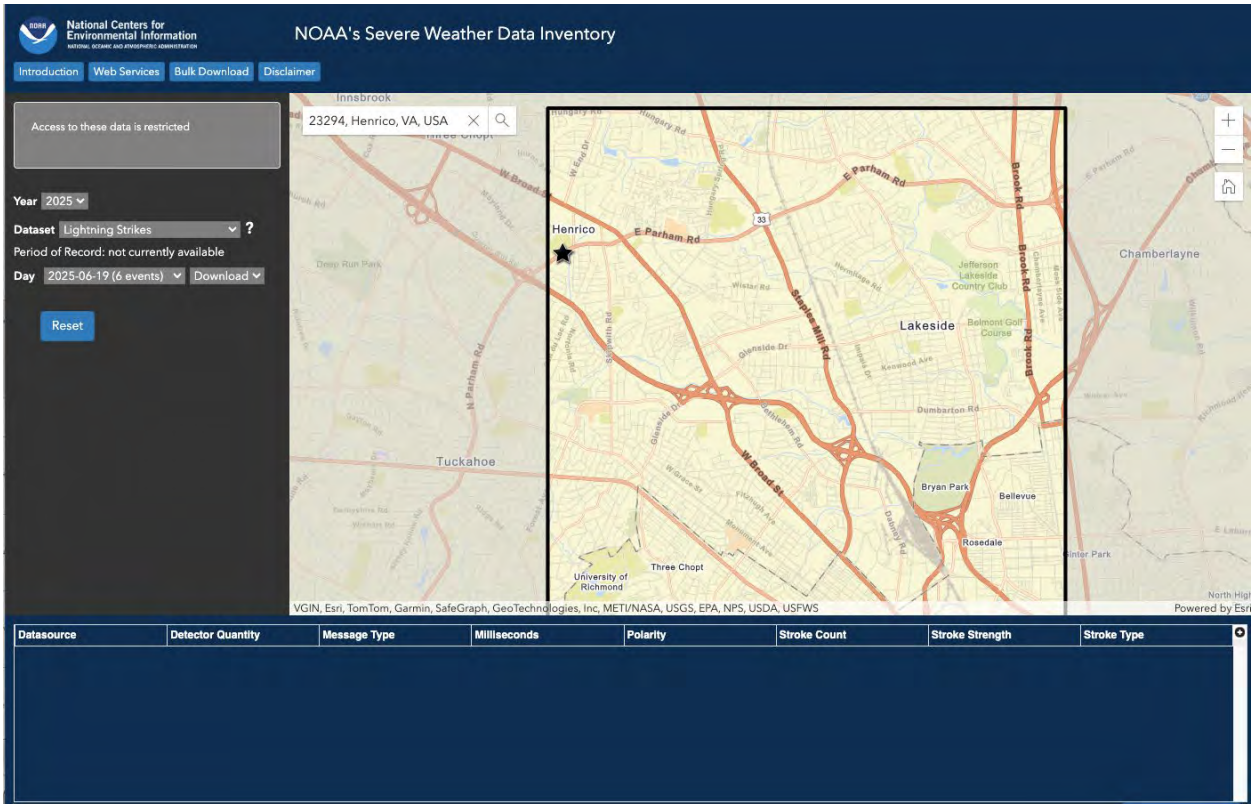
National Centers for Environmental Information
NOAA's Severe Weather Data Inventory
Introduction
Web Services
Bulk Download
Disclaimer
Access to these data is restricted
Year 2025
Dataset Lightning Strikes
Period of Record: not currently available
Day 2025-06-19 (6 events)
Download
Reset
23294, Henrico, VA, USA
Henrico
E Parham Rd
Staples Mill Rd
Brook Rd
Lakeside
Chamberlayne
Tuckahoe
Bryan Park
Bellevue
Rosedale
Three Chopt
University of Richmond
VGIN, Esri, TomTom, Garmin, SafeGraph, GeoTechnologies, Inc, METI/NASA, USGS, EPA, NPS, USDA, USFWS
Powered by Esri
Datasource
Detector Quantity
Message Type
Milliseconds
Polarity
Stroke Count
Stroke Strength
Stroke Type

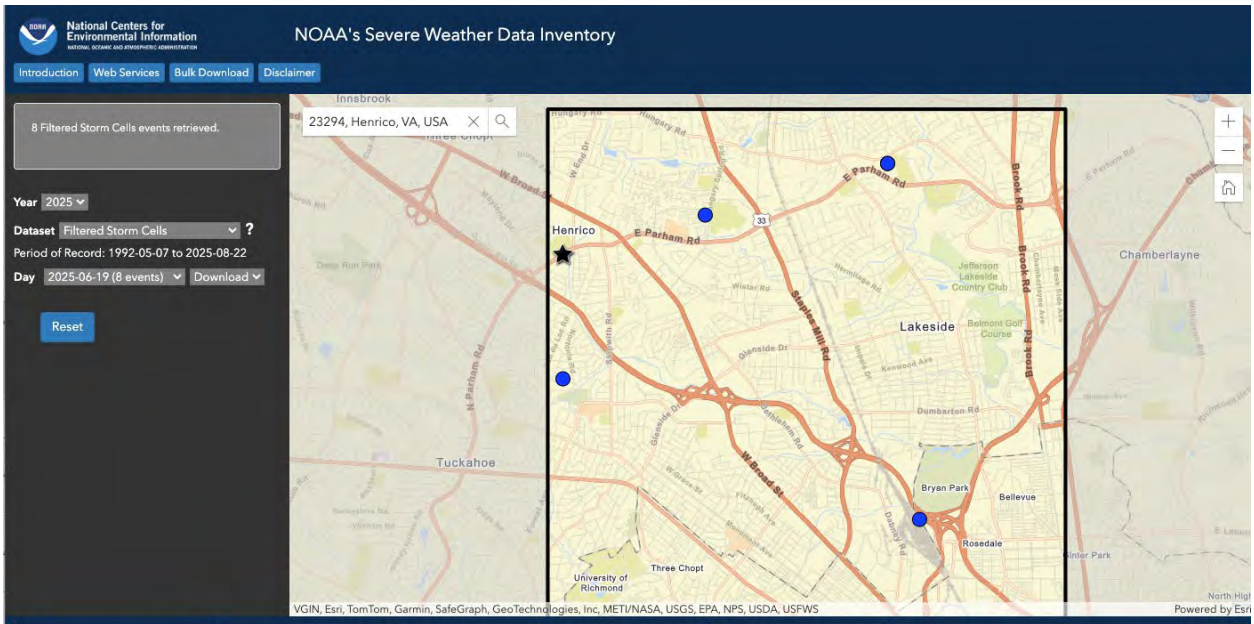

Time	WSR ID	Cell ID	Azimuth	Max Reflect	Range	VIL
2025-06-19T21:06:42Z	KRAX	Q5	22	56	123	35
2025-06-19T21:06:42Z	KRAX	Q5	22	56	123	35
2025-06-19T21:06:50Z	KLWX	O2	182	49	82	5
2025-06-19T21:07:36Z	KAKQ	G4	328	59	46	31
2025-06-19T21:11:11Z	KRAX	N6	22	55	128	27
2025-06-19T21:11:11Z	KRAX	N6	22	55	128	27
2025-06-19T21:11:12Z	KFCX	F4	75	46	138	12